



RECP #: 752851

RECORDED 5/8/2019 AT 1:21 PM BK# 2620 PG# 1893  
Debra K. Lee, CLERK OF LARAMIE COUNTY, WY PAGE 1 OF 1

# STATE OF WYOMING CORNER RECORD

(In compliance with the CORNER PERPETUATION AND FILING ACT, Wyoming Statutes, 1997 Section 33-29-140, et. seq., and the Rules and Regulations of the Board of Registrations for Professional Engineers and Professional Land Surveyors)

## EAST QUARTER CORNER SECTION 36, T. 18 N., R. 63 W., 6TH P.M., LARAMIE COUNTY, WYOMING

GLO: SET A SANDSTONE 20X12X3, 15 IN. DEEP, MARKED 1/4 ON THE WEST SIDE FOR 1/4 SEC. COR.

FOUND: NOTHING. SET ALUMINUM CAP AT PROPORTIONATE (SINGLE) DISTANCE.



SCALE: NONE  
NORTH DETERMINED BY  
G.P.S OBSERVATIONS

SET 3.25" ALUMINUM CAP ON  
#5 REBAR, AT SURFACE,  
STAMPED AS SHOWN. SET A  
FIBERGLASS ROD ON NORTH  
SIDE OF SET CORNER

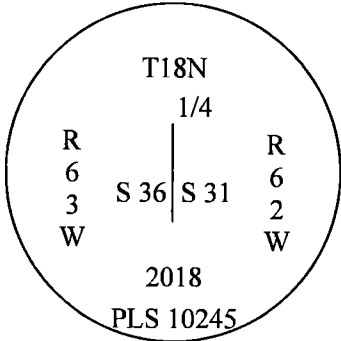

DATE OF FIELD WORK: 10/3/2018 OFFICE REFERENCE: MERIDEN

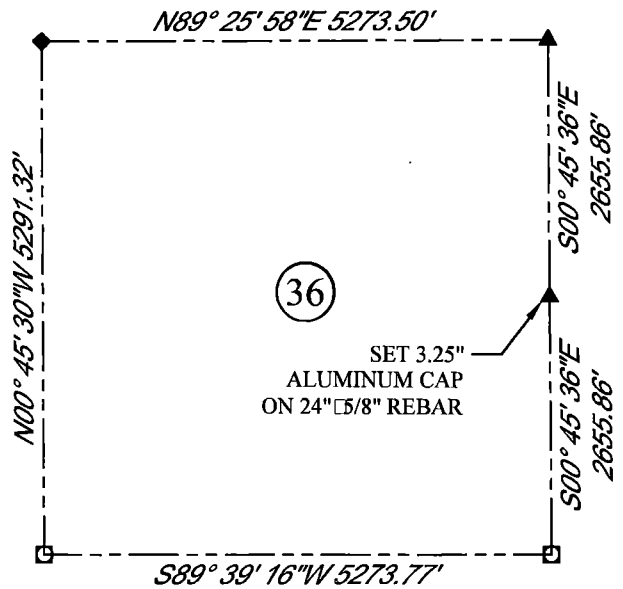

### LEGEND:

- FOUND BLM CAP
- FOUND USFS CAP
- FOUND STONE
- FOUND PRIVATE MONUMENT
- ◆ CALCULATED POSITION
- ▲ SET MONUMENT (LS10245)
- SECTION LINE

### CROSS INDEX DIAGRAM

	1	2	3	4	5	6	7	8	9	10	11	12	13	14	15	16	17	18	19	20	21	22	23	24	25	
A																										
B																										
C			6			5				4					3					2					1	
D																										
E																										
F																										
G			7			8				9					10					11					12	
H																										
J																										
K																										
L			18			17				16					15					14					13	
M																										
N																										
O																										
P			19			20				21					22					23					24	
Q																										
R																										
S																										
T			30			29				28					27					26					25	
U																										
V																										
W																										
X			31			32				33					34					35					36	
Y																										
Z																										
	1	2	3	4	5	6	7	8	9	10	11	12	13	14	15	16	17	18	19	20	21	22	23	24	25	

WOOD  
2615 AVIATION DRIVE  
SHERIDAN, WY 82801  
PH: 307-675-6400



THIS CORNER RECORD WAS  
PREPARED BY ME OR UNDER  
MY DIRECTION AND  
SUPERVISION,  
SEAL AND SIGNATURE

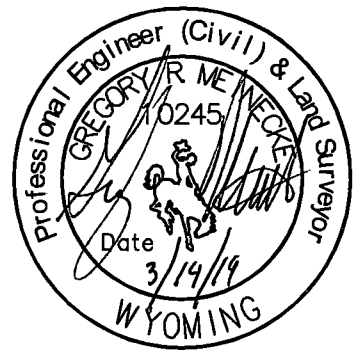

CORNER NAME: EAST QUARTER SECTION: 36 T. 18 N., R. 63 W. ; 6TH P.M. CROSS-INDEX # X-25  
SBRPELS/PLSW: MARCH 1994; PLSW JANUARY 1998